

Kiroro's  
amazing powder snow  
is on your doorstep.

About 40 minutes from Otaru

About 60 minutes from Sapporo West I.C.



About 50 minutes from Niseko

About 90 minutes from New Chitose Airport I.C.

Airplane	Haneda Airport - New Chitose Airport	about 100 min.
	Kansai Airport - New Chitose Airport	about 130 min.
JR Train	New Chitose Airport - JR Otaru Chikko Station	about 70 min.
	New Chitose Airport - JR Minami Otaru Station	about 75 min.

\* About 40 minutes by taxi from JR Otaru Tsukiko Station / JR Minami-Otaru Station to Kiroro Resort.  
Taxi fare from either station about ¥7,000 - ¥8,000.

Bus	New Chitose Airport - Kiroro Resort	about 120 min.
	JR Sapporo Station, Sapporo Downtown Hotels - Kiroro Resort	about 90 - 150 min.
	JR Otaru Chikko Station - Kiroro Resort	about 55 min.
	JR Otaru Station, Otaru Downtown Hotels - Kiroro Resort	about 75 min.

\* Refer to page 14 for more information on bus service.

Car	Hokkaido EXPWY (New Chitose Airport I.C.) - Sasson EXPWY (Asari I.C.) - Kiroro Resort	about 90 min.
	Sasson EXPWY (West Sapporo I.C.) - Sasson EXPWY (Asari I.C.) - Kiroro Resort	about 60 min.
	Sasson EXPWY (Asari I.C.) - Kiroro Resort	about 30 min.



THE KIRORO  
HOKKAIDO  
—  
TRIBUTE PORTFOLIO



## Kiroro Resort

128-1 Tokiwa Akaigawa-mura, Yoichi-gun, Hokkaido, PC 046-0593 JAPAN

● Enquiry for Kiroro Resort (Kiroro contact center, 9:00~17:00)

☎ +81(0)135-34-7111 info@kiroro.co.jp

https://www.kiroro.co.jp/

- This pamphlet is valid until May 2022.
- Prices shown include consumption tax.
- The contents of this pamphlet are subject to change without notice.

For smartphones  
and mobile phones



# KIRORO



ENGLISH



2021-22 SKI GUIDE  
KIRORO SNOW WORLD

# Kiroro Resort Cares Notice



Kiroro Resort has taken the following measures to prevent the spread of the COVID-19 virus, based on the guidelines provided by the Ministry of Health, Labor and Welfare, recommendations from local authorities and the government of Hokkaido.

- Upon check in, guests are required to have their body temperature measured and travel history reviewed.
- \* We kindly ask that guests understand and follow the new service policy and preventive measures to maintain public personal health. According to the Local Health Center, if a guest's body temperature measures 37.5/99.5 or higher, we reserve the right to temporarily suspend accommodations. For guests feeling unwell, we kindly ask for their understanding and cooperation in refraining from participating in activities to help prevent the spread of infection.
- All facilities and equipment will be thoroughly disinfected on a regular basis. Alcohol disinfectant has been installed at the entrance of hotel, front desk, restrooms, Mountain Center entrance, and other public spaces.
- Floor markings have been installed to provide a clear guideline for appropriate social distancing. A clear plastic sheet has also been installed at the check in counter to prevent transmission of the disease via coughing or sneezing.
- All gondolas will be thoroughly disinfected prior to each ride.
- All activities' facilities will be disinfected before and after usage.
- High temperature cleaning of tableware and cutlery (80 glasses or more), as well as disinfecting food trays will be done regularly.
- We will thoroughly manage hotel staff's health and hygiene standards based on the the below Hokkaido Government regulations:
  - Wear masks ●Wash hands frequently ●Practice social distancing ●Sneeze /cough into elbow

We recommend that you purchase the lift ticket in advance at **WEBSTORE**.



Your lift pass "KIROCA" will be charged at **WEBSTORE**. Then go straight to the slopes. If you don't have "KIROCA", you can issue it by inserting smartphone in pick up box.

## A New, Safer Process KIRORO WEBSTORE

### Save Money

Purchase at our lowest rates directly from the Webstore.

### Social Distancing

No interaction at the counter. Go straight to the slope without lining up!

### Family/Group Bulk Purchase

Once all users are registered, purchase for family members and friends together from your account.

### Bulk Purchase for Multiple Days

You can also pre-purchase lift passes and rentals for use at any time during the season. Hot tip - buying in bulk during sale periods can mean great savings!

### Get Deals & News From Us

Register for our newsletter to receive all our special deals, sales and news!

ADVANCED RIDERS ONLY

# OFF-PISTE

More powder runs in Kiroro's finest off-piste areas: 5 areas.



NAGAMINE AREA	ASARI AREA
⑤ Barcode	① Powder Ridge ② Orange Light
CENTER AREA	YOICHI AREA
④ Flashman	③ Snow Saw

### For Skiers/Snowboarders Using the Off-Piste Area

Only those who agree to the following terms and conditions can use the area.

- In the off-piste areas, we want people to truly enjoy skiing /snowboarding on the untouched winter slopes. Therefore, we do not groom, maintain or take any safety precautions against trees or obstacles.
- Please understand that there are risks, difficulties and obstacles above and beyond the normal ski slopes.
- You are to take full responsibility for your safety in this area.
- We do not assume any responsibility as a ski resort for any accidents or injuries that may occur in this area. Please consider your own skills before making the decision to use this advanced course.
- The area is open from 9:00AM until 2:30PM. However it can be closed at the discretion of our patrol depending on conditions or weather.
- Signboards are marked at all entrances so please follow the instructions on these signs.
- This course is for advanced skiers and snowboarders only. Unaccompanied small children must refrain from using the area.
- If you need to request rescue for yourself or others while on the off-piste or back country area, **our company will charge you or the others for the rescue.**
- Additionally, if public services (fire department or police) request we undertake a rescue, we will charge you for those rescue fees as well.
- Prohibited areas are roped off in order to prevent accidents.
- Please follow the rules and do not go beyond the ropes per regulation and safety rules of the ski resort.



Enjoy 23 groomed courses,  
powder ride and 5 Off-Piste Areas !

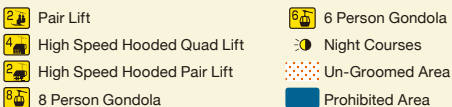

Be the first ones to enter before the regular opening time for access to those perfect untouched powder runs.

- \* Please note operation might be closed or cancelled due to weather conditions.

The 2021-22 Night Skiing will be open as follows.

- **Dates of Night Skiing operation:**  
Friday, Saturday, the day before public holidays  
from Dec. 18, 2021 to Apr. 3, 2022.  
And every day from Dec. 24, 2021 to Jan. 3, 2022.



# LIFT TICKET

## Gondola & Lift Prices

Mountain Center 1F, Ticket Counter  
● Hours: 8:30AM (Sat., Sun., public holidays 8:00AM)  
- 4:00PM (Night skiing business hours 19:00)

Season  Type	Early Season Dec. 4, Sun., 2021 - Dec. 17, Fri., 2021			Regular Season Dec. 18, Sat., 2021 - Apr. 3, Sun., 2022		
	Adult (ages 19-64)	Senior (ages 65-) Youth (ages 13-18)	Child (ages 6-12)	Adult (ages 19-64)	Senior (ages 65-) Youth (ages 13-18)	Child (ages 6-12)
3 Hour Pass	¥3,700	¥3,500	¥2,200	¥4,300	¥4,000	¥2,300
6 Hour Pass	—	—	—	¥5,300	¥4,700	¥2,800
1 Day Pass	¥4,000	¥3,700	¥2,500	¥5,900	¥5,200	¥3,100
2 Day Pass	¥8,000	¥7,400	¥5,000	¥11,800	¥10,400	¥6,200
3 Day Pass	¥12,000	¥11,100	¥7,500	¥17,700	¥15,600	¥9,300
Night Pass	—	—	—	¥1,800	¥1,800	¥1,300
Gateway Express Round-trip Ticket	¥1,000	¥1,000	¥600	¥1,000	¥1,000	¥600
Kiroro Gondola Round-trip Ticket	—	—	—	¥2,300	¥2,300	¥1,300

Free for children ages 5 or younger when accompanied by a guardian.

- \* There is an additional deposit of ¥500 for the "KIROCA" IC card. (Refundable upon return of the IC card.)
- \* Lifts and gondolas are free for children 5 years and younger. However, a KIROCA is still required. Must be accompanied by a guardian when taking the lift and gondola.
- \* The 3 & 6 Hour Passes are valid from the first entry through the lift gate until the time period ends.
- \* The multi day pass is valid from the business start time to business end time. Lift passes for 5 to 14 days are also available.
- \* Multi day passes can be used non-consecutively within the price (season) period. Upon entry at the lift gate, it will count as 1 day. Other pass types cannot be used while the multi pass is in use.
- \* If all lifts are suspended due to bad weather, etc., the refund will be determined separately by us.
- \* "Senior" and "Youth" may be asked to show something that can prove their age.
- \* Night skiing will be open only from Dec. 18, Sat., 2021 to Apr. 3, Sat., 2022, on Fridays and Saturdays, and the day before public holidays. It operates daily from Dec. 24, Fri., 2021 to Jan. 3, Mon., 2022.
- \* One way ride on Gateway Express is the same price as a two way ride.
- \* Kiroro Gondola Round-trip Ticket can also be used on the Gateway Express. In addition, the Kiroro Gondola is sold exclusively for sightseeing purposes.
- \* Please note that Kiroro Gondola is not available in Early Season.
- \* The above prices and pass types might be changed during the season.

## Buy your lift pass and rentals on the Kiroro WEBSTORE

Save up to 10% buying online and prevent the spread of COVID-19.



## For lift passes and rentals, a "KIROCA" card is required.

A Kiroca card gives each holder an individual account within Kiroro, allowing them to access promotions, make cashless payments, order and collect prepaid items.



# RENTAL SHOP

## Kiroro Mountain Center with ticket counter and rental shop

We stock a wide range of skis from regular models to premium models, a huge variety of snowboards, clothing, boots and helmets!

## Rental Prices

Mountain Center 1F, Rental Shop  
● Hours: 8:30AM- 30min. after lifts close.

Term  Type	Equipment (Ski or Snowboard)		Wear Set (Top and Bottom)		Equipment and Wear Set	
	Adult	Child (ages -5)	Adult	Child (ages -5)	Adult	Child (ages -5)
1 Day (9:00 - Close)	¥5,700	¥4,200	¥4,200	¥3,700	¥8,700	¥6,700
2 Day (9:00 - Close)	¥11,400	¥8,400	¥8,400	¥7,400	¥17,400	¥13,400
3 Day (9:00 - Close)	¥17,100	¥12,600	¥12,600	¥11,100	¥26,100	¥20,100
4 Day (9:00 - Close)	¥22,800	¥16,800	¥16,800	¥14,800	¥34,800	¥26,800

Premium ski and snowboard models are available.  
(For an extra ¥2,500 per day, adults only.)

- \* Equipment rentals: Ski Only / Ski + Boots + Poles, Snowboard Only / Snowboard + Boots
- \* Goggles, beanies and gloves are currently unavailable for rental to prevent the spread of COVID 19.
- It is compulsory to wear a neck tube, balaclava or inner cap when wearing a rental helmet.
- \* Goggles, gloves, beanies, neck warmers, balaclavas and inner caps can be purchased at the shop.

- Business Hours: 8:30 - 30min. after lifts close. (Rentals are available up until 1 hour before lifts close.)
- Reception: Ticket Center (Mountain Center 1F), Ticket and Rental Center (Tribute Hotel 1F)
- Lending: Rental Counter

## Advanced rental service

If you have registered and paid for your rentals using a KIROCA card, you can easily and quickly collect your rentals from 14:30 on the day before you begin use.

## Coin Lockers

- Location: Mountain Center 1F, Tribute Hotel 1F

Fee	Per time	¥300, ¥500, ¥600
-----	----------	------------------

## Rental Rooms

Meeting rooms with beautiful views of the ski slopes are available for your exclusive use.

- Location: Mountain Center 2F
- Reception: Mountain Center 1F Information Counter

		2 Hours	1 Day (9:00 - 17:00)
OAK 1 or 2	18m²	¥3,000	¥7,000
OAK 1 and 2	36m²	¥6,000	¥14,000
OAK 3 (Japanese style)	22m²	¥3,500	¥8,000
OAK Deluxe	47m²	¥7,000	¥16,000

\* Every room comes with a TV.

Multipurpose Hall	50m²	¥4,000~	¥8,000~
-------------------	------	---------	---------

This hall can be used as meeting place or storage.  
\* Maximum 4 rooms. (200m²)



# ANNIE KIDS SKI ACADEMY



The world's first sister school of the largest ski school for children in Europe, "Village des Enfants" in France. Lessons are taught with a unique method that combines fun with learning.

The school also offers full day programs including lunch.

Parents can leave their children in the school's care and enjoy the ski slopes.

## Target age / Class

- Ski Lesson: Ages 3 - 15 (9 Classes)
- Snowboarding Lesson: Ages 6 - 15 (4 Classes)

SAJ Official  
JSBA Official

\* Lessons are taught in Japanese with language assistance available when required.

### Stade:

For kids with advanced skills. This course provides more excitement with waves and bumps. Races, games and competitions will also take place here.

### Courage:

When kids have mastered turns in the Atelier, they will continue to practice turns and balance training on this specially designed slope.

### Plateau:

A place to skill up and work on parallel turns. Providing training for kids to ski on different kinds of slopes in the future.

### Atelier:

Kids will start to practice sliding while having fun on the slopes.

## Lesson fee

\* Includes tax, accident insurance and lift pass.

	Course	Fee
Full Day Lesson	AM & PM 10:00 - 16:30	¥9,000
Half Day Lesson	AM or PM 10:00 - 12:00 or 13:30 - 16:30	¥7,000
Lunch Time	12:00 - 13:30	¥1,000

## RESERVATION REQUIRED

\* Cancellation Policy: Day Before Lesson 50% of the lesson fee will be charged.  
Day of Lesson 100% of the lesson fee will be charged.  
\* Due to the limited number of places, early bookings are recommended.

● Open every day from Dec. 4, Sat., 2021 - Apr. 3, Sun., 2022

\* There is an additional deposit of ¥500 for the "KIROCO" IC card. (Refundable upon returning of the IC card.) Procedures are required at the ticket center, so please come with plenty of time.

\* Please advise of any special dietary requirements the day before the lesson.

\* Participation only at lunch time is not possible.

\* Recreation after the lesson will not be held this season to prevent the spread of new coronavirus infection.

# KIRORO SKI & SNOWBOARD ACADEMY



SAJ Official  
JSBA Official

All of the International Academy lessons are private - Your instructor's time is dedicated to only you! We have a diverse and highly skilled team of English speaking instructors from all over the world.

The content and pace of the lessons are set to meet the needs of the customer.

We promise you a satisfying and enjoyable private lesson experience for all levels.

## Ski & Snowboard Lessons

Private lessons with an English speaking instructor

\* All lesson prices include tax and accident insurance. \* Rental equipment and lift passes are not included.

Course	Regular Season	Early Season Spring Season
Full Day	¥53,000 (5 hours)	¥43,000 (4 hours)

\* Please select the 5 hours / 4 hours / Early Season, Spring Season) period between 9:00 - 16:00 (15:00).

● Recommended lesson splits: 10:00 - 12:30 + 13:30 (13:00) - 16:00 (15:00)

● Other recommended splits: 9:00 - 12:00 + 13:30-15:30

\* Even if lessons are started late, the finish time will not change.

\* Capacity: 1 - 4 people per group

Course	Regular Season
Powder Academy 10:00 - 13:30	¥50,000

\* Avalanche safety equipment is included in the lesson price.

\* Capacity: 1 - 4 people per group

Course	Regular Season	Early Season Spring Season
AM Regular Season: 10:00 - 12:30 Early Season, Spring Season: 10:00 - 12:00	¥40,000	¥30,000
PM Regular Season: 13:30 - 16:00 Early Season, Spring Season: 13:00 - 15:00	¥35,000	¥30,000
Evening Regular Season: 16:30 - 18:00	¥20,000	—

\* Capacity: 1 - 4 people per group

Course	All Season
Additional Guest	¥5,000 / person

\* Up to a maximum of 6 people

## RESERVATION REQUIRED

\* Cancellation Policy: Day Before Lesson 50% of the lesson fee will be charged.  
Day of Lesson 100% of the lesson fee will be charged.  
\* Due to the limited number of places, early bookings are recommended.

● Booking at reception and daily booking times:

Reservations are required in advance. Reservations on the day are subject to availability.

We highly recommend you make a reservation as soon as possible due to the limited number of places.

You can book up to 15 minutes before lesson start times (excluding Powder Academy lessons).

● Other booking methods: Web store, Email, Phone.

\* To request a specific instructor costs ¥1,500.

\* Cancellation Policy: From 7 days before the lesson up until the day of lesson, 100% of the lesson fee will be charged.

\* There is an additional deposit of ¥500 for the "KIROCO" IC card. (Refundable upon returning of the IC card.) Procedures are required at the ticket center, so please come with plenty of time.

\* Recreation after the lesson will not be held this season to prevent the spread of new coronavirus infection.

Book Lessons  
Online

● Online reservations are available only at  
<https://www.kiroro.co.jp/snowworld/>

● Inquiry: E-mail [info@kiroro.co.jp](mailto:info@kiroro.co.jp)

\* As to prevent the spread of covid-19, please apply via online.







## Mt MOUNTAIN CENTER AREA

- 35 LUMIERE Cafeteria
- 36 WDC Waffle Shop
- 37 BARISTART COFFEE KIRORO
- 38 HOPI HILLS FARM Country Pizza
- 39 MOUNTAIN CAFE & LOUNGE
- 40 SHIRO Foods Stand
- 58 HOKKI Robata Grill and Sushi
- 59 JURA
- 60 LOBBY LOUNGE
- 44 Vainqueur Ski Shop
- 45 Lift Pass Counter
- 46 Rental Shop
- 47 Kiroro Ski & Snowboard Academy
- 48 Annie Kids Ski Academy
- 43 VIP Lounge
- 54 Coin Locker & Rental Lockers
- 55 Rental Rooms
- 49 First Aid Room
- 61 Hotel Shop

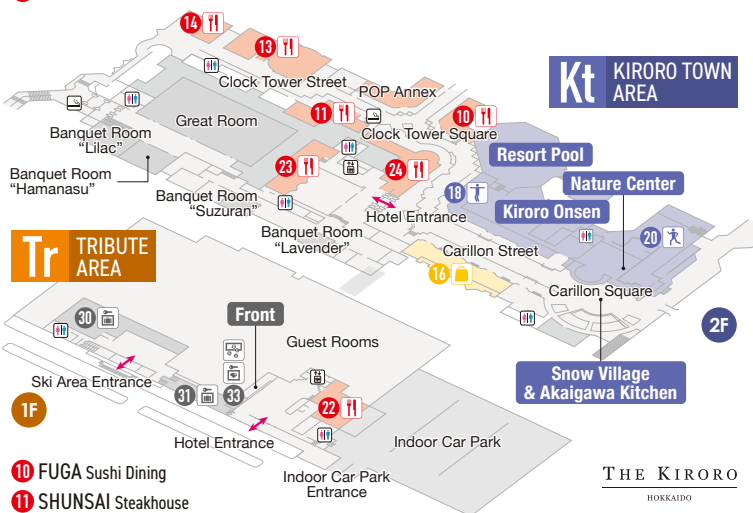

## Tr TRIBUTE AREA

- 10 FUGA Sushi Dining
- 11 SHUNSAI Steakhouse
- 13 Asian Kitchen Thai - Chinese Dining
- 14 YANSYU Grill
- 22 ALPINE BRASSERIE
- 23 ALLA MODA Italian Restaurant
- 24 POP
- 16 Resort Market
- 18 Fitness Center
- 20 Gamepark Granship
- 30 Ski Lockers (for hotel stay guests)
- 31 Coin Lockers
- 33 Safety Deposit Boxes

THE KIRORO  
HOKKAIDO  
—  
TRIBUTE PORTFOLIO

# RESTAURANTS



## Variety of lunch choices.



**LUMIERE Cafeteria**  
Offers heart-warming local favourites.  
● Lunch time: 11:30 - 15:00



**ALPINE BRASSERIE**  
Enjoy cuisine in a relaxed atmosphere.  
● Lunch time: 11:30 - 17:00 L.O.



**Asari View**  
Enjoy a variety of Stews, curries & Snacks, various coffee's and sweets.  
● Lunch time: 11:30 - 16:00 L.O.  
Closed on Tue & Wed.



**HOPI HILLS FARM Country Pizza** ★  
Thin-baked pizza handmade by the chef.  
● Lunch time: 11:00 - 16:00  
Open: Weekends and Public Holidays



**MOUNTAIN CAFE & LOUNGE** ★  
Enjoy authentic Sri Lankan curry at the cafe.  
● Lunch time: 11:00 - 16:00  
Open: Weekends and Public Holidays



**SHIRO Foods Stand** ★  
Standard Food truck menus and various drinks  
● Lunch time: 11:30 - 16:00 L.O.  
Open: Selected Weekdays, Weekends and Public Holidays

## Take a break with hot drinks.



**LOBBY LOUNGE**  
Have sandwiches, coffee and drinks by the fireplace.  
● Business Hours: 8:00 - 21:30



**BARISTART COFFEE KIRORO** ★  
Hand-crafted Coffee with a selection of milk. Light meals and Snacks  
● Business Hours: 9:30 - 16:30



**WDC Waffle Shop** ★  
Freshly baked Belgian waffles.  
● Business Hours: 12:00 - 17:00

★ marked restaurants & cafés are independently operated. \* All photos are images.  
\* Business hours and regular holidays are subject to change without notice.  
\* We do not allow food and drinks to be brought into each restaurant.

# RELAXATION



**Kiroro Onsen is a hot spring based on a Japanese garden motif.**  
**Come relax and enjoy yourself in our 100% hot spring water baths.**

Kiroro Onsen has taken on a whole new concept. Starting from the oriental design of the entrance, to the 100% hot spring water bath, cedar-wood sauna, and a newly built Stone Sauna, guests can relax and soak away their tiredness. In the unisex resting space, there are also massage chairs for complimentary usage.

## Kiroro Onsen • Resort Pool Fees

1 Day Pass	Kiroro Onsen		Resort Pool		Kiroro Onsen + Pool
	Visitor	Hotel Guest	Visitor	Hotel Guest	
Adult	¥1,200	¥1,000	¥1,200	FREE	¥2,000
Child	¥800	¥700	¥800	FREE	¥1,500
Infant	¥600	¥400	¥600	FREE	¥1,000

- Hot Springs Business Hours: 14:00 - 22:00 (21:30 last admission)
- Resort Pool Business Hours: 14:00 - 20:00 \* Free for hotel guests

**Resort Pool**  
**Free for**  
**hotel guests!**

**A 25m long pool**  
**with a dedicated kids zone.**



Kids zone (depth 55cm and 85cm) with rest space available.



## Day Visit Hot Spring Bath “TOKIWA-YU”

Fully equipped with an outdoor Jacuzzi bath, a sauna, and a cold water bath! Relax and rejuvenate your tired body before heading home.

- Open for business only when the Sheraton is open.
- Business Hours: 14:00 - 17:00
- \* After 17:00, it is exclusively opened for hotel guests.
- Location: Mountain Center 2F

Adult	Child	Infant
¥600	¥400	¥200

- \* May close depending on operation of the ski area.
- \* Infant: Pre-schoolers 4 years old and above.
- \* Free for children under 3 years old and younger.
- \* Free for hotel guests.



## FITNESS CENTER

Exclusively for hotel guests (Free)

Fitness center on the 2nd floor of the Tribute is open 24 hours a day with a greater variety of machines.

- Open 24 hours
- Location: Kiroro Town, Tribute 2F



## Game Park “GRANSHIP”

Endless fun with games, bouncy castle, bouldering, slacklining, table tennis, billiards and more!

- Open: Dec. 4, Sat., 2021 - Apr. 2, Sun., 2022
- Time: 15:00 - 21:00
- Price: ¥1,000

- \* Free for children under 5 years old and younger.
- \* Children under 12 years old are accompanied by a guardian (charged)



## SHOPS Stocked with original souvenirs and local Hokkaido goods.

The Kiroro, a Tribute Portfolio Hotel

### Resort Market

Carries a variety of products including ready-made convenience goods, alcoholic beverages and snacks.

- Location: Tribute 2F

Sheraton Hokkaido Kiroro Resort

### Hotel Shop

Carries beverages, daily commodities, souvenirs and other goods.

- Location: Sheraton 1F

Mountain Center

### Ski Shop “Vainqueur”

Specializing in ski and snowboard. Our massive selection covers a number of popular brands.

- Mountain Center 1F





# AFTER SKIING

All the fun festivities you can enjoy at Kiroro!  
Don't miss these events.

## Winter Fireworks 2021-22

Watch the fireworks illuminate the night sky over snowy Kiroro.  
Scheduled on Christmas,  
New Years and more!

## Snow Village & Akaigawa Village

After a day on the slopes, wind down in Kamakura (an igloo, lamp-lit snow hut) with hot Japanese delicacies

● Business dates:  
Dec. 24, Fri., 2021 - Mar. 6, Sun., 2022

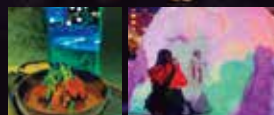

Projection Mapping

## Snow Park

Family-friendly snow fun area!

● Business dates:  
Dec. 24, Fri., 2021 - Jan. 23, Sun., 2022



\* Image

## CHRISTMAS SANTA CLAUS!

Kiroro's original character will come to the hotels and ski area as Santa to bring Christmas presents. There will be magic shows and various events too!

## NEW YEAR'S EVE COUNTDOWN

Let's welcome in and celebrate the new year together.  
Eat year-end soba noodle on the Eve, then enjoy the fireworks show on New Year's Day, and try your luck afterward at the Lucky Draw!

Other events will also take place so please take a look at Kiroro's homepage.

\* Events are subject to change according to the weather and operational conditions.

## By Reservation Bus Service to and from Kiroro

### Airport Bus

● Service Period: Inbound: Dec. 4, Sat., 2021 - Apr. 1, Fri., 2022  
Outbound: Dec. 6, Mon., 2021 - Apr. 3, Sun., 2022 Operates every day.

Depart from New Chitose Airport (Domestic Terminal)	10:00	12:20	15:30	Depart from Mountain Center	08:30	11:40	11:40
Depart from New Chitose Airport (International Terminal)	—	—	15:40	Depart from Yu Kiroro	08:35	11:45	11:45
Arrive at Tribute Hotel	12:00	14:20	17:40	Depart from Tribute Hotel	08:40	11:50	11:50
Arrive at Yu Kiroro	12:02	14:22	17:42	Arrive at New Chitose Airport (Domestic Terminal)	10:50	14:00	14:00
Arrive at Mountain Center	12:07	14:27	—	Arrive at New Chitose Airport (International Terminal)	10:55	14:05	14:05
Arrive at Sheraton Kiroro	12:10	14:30	17:47				

● Fare: Adult ¥4,500 (12 years old and over), Child ¥3,500 (11 years old and under)  
\* Free of charge for children under 2 years not using seats

### Sapporo City Downtown Hotels Bus

● Service Period: Dec. 4, Sat., 2021 - Apr. 3, Sun., 2022 Operates every day.

Depart from Hotels in Sapporo	07:45 - 08:40	Depart from Mountain Center	16:30
Arrive at Tribute Hotel	10:10	Depart from Yu Kiroro	16:35
Arrive at Yu Kiroro	10:12	Depart from Tribute Hotel	16:40
Arrive at Mountain Center	10:17	Arrive at Hotels in Sapporo	18:10 - 19:00

● Fare: Adult ¥4,000 (12 years old and over), Child ¥3,000 (11 years old and under)  
\* Free of charge for children under 2 years not using seats

● Operation: Hokkaido Access Network ● Reservation: At least 9 days before boarding  
\* Cancellation fee: 30% 7 to 2 days before the date of use, 40% the day before, 50% before the start of the day's travel, 100% non-contact and non-participation after the start of the trip on the day  
To make a bus reservation, use the QR code on the right or the address below.  
<https://www.kiroro.co.jp/access-winter/>



## Public transport to and from Kiroro

### Sapporo City Downtown Bus

● Service Period: Saturdays, Sundays and public holidays from Dec. 11, Sat., 2021 - Mar. 27, Sun., 2022  
Dec. 25, Sat., 2021 - Jan. 16, Sun., 2022 Operates every day.

Depart from Drori Nishi 1Chome (Kanamoto Hall and TV Tower side)	08:15	Depart from Tribute Hotel	15:45
Depart from JR JR Sapporo Station North Exit Group Bus Stop	08:30	Depart from Yu Kiroro	15:47
Arrive at Mountain Center	09:55	Depart from Sheraton Kiroro	15:50
Arrive at Sheraton Kiroro	10:00	Depart from Mountain Center	16:00
Arrive at Yu Kiroro	10:05	Arrive at New Chitose Airport (Domestic Terminal)	17:30
Arrive at Tribute Hotel	10:10	Arrive at New Chitose Airport (International Terminal)	17:45

● Fare (Cash payment): Adult ¥4,000 (Junior high school students and above), Child ¥2,000 (Below elementary school students)  
\* Free of charge for preschoolers not using seats  
● Discounts apply for advanced reservations. \* Please note drop-in is possible only if space is available.

### Otaru City Downtown Hotels Bus

● Service Period: Dec. 4, Sat., 2021 - Apr. 3, Sun., 2022 Operates every day.

Depart from Otaru Station Street (Bus stop E)	8:50		Depart from Tribute Hotel	07:45	10:50	16:00
Depart from The Green Otaru	8:53		Depart from Yu Kiroro	07:47	10:52	16:02
Depart from Authent Hotel	8:55		Depart from Sheraton Kiroro	07:50	10:55	16:05
Depart from OMO 5 Otaru (Opposite parking lot)	9:00		Depart from Mountain Center	—	—	16:15
Depart from Hotel Nord	9:02		Arrive at Grand Park Otaru	—	—	17:05
Depart from Grand Park Otaru	9:10		Arrive at JR Otaru Chikko Station (North Square)	—	11:40	17:10
Depart from JR Otaru Chikko Station (North Square)	9:15	12:30	18:00	Arrive at Hotel Nord	rapid	17:20
Arrive at Mountain Center	10:00	13:15	—	Arrive at OMO 5 Otaru	—	17:25
Arrive at Sheraton Kiroro	10:05	13:20	18:45	Arrive at Authent Hotel	—	17:30
Arrive at Yu Kiroro	10:08	13:25	18:50	Arrive at The Green Otaru	↓	17:35
Arrive at Tribute Hotel	10:10	13:30	18:55	Arrive at Otaru Station Street (Bus stop E)	08:40	17:40

● Fare (Cash payment): Adult ¥1,000 (Junior high school students and above), Child ¥500 (Below elementary school students)  
\* Free of charge for preschoolers not using seats  
● Discounts apply for advanced reservations. \* Please note drop-in is possible only if space is available.

Get discounts on online reservations  
This can be booked until 18:00 the day before. Discounts will be applied with advanced payment.  
With face recognition registration, another discount will be added.

Advanced Payment System

Reservation acceptance starts from mid-November.  
To make a bus reservation, use the QR code on the right or the address below.  
<https://www.kiroro.co.jp/access-winter/>  
\* It is not possible to reserve seats only.

